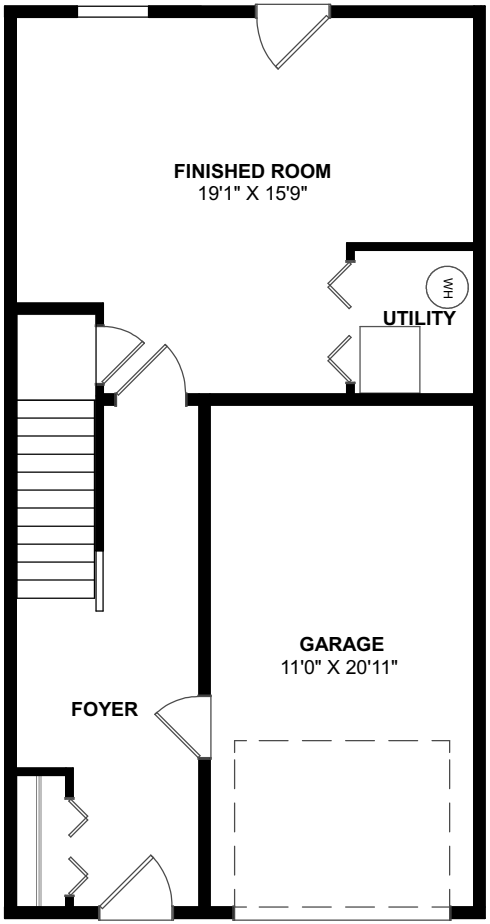

Lower Level

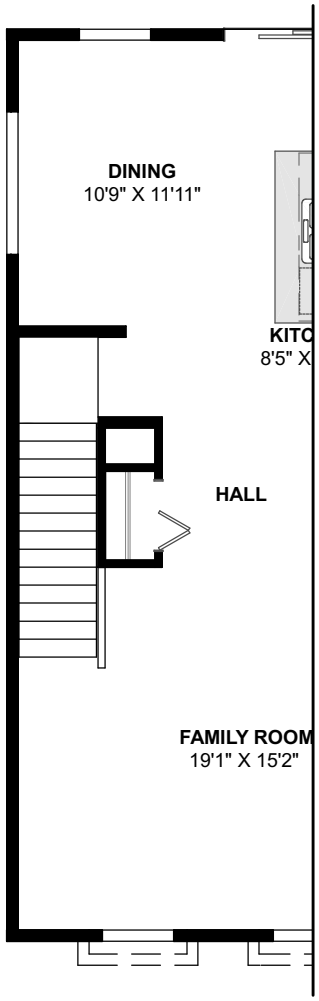

End Unit Condition

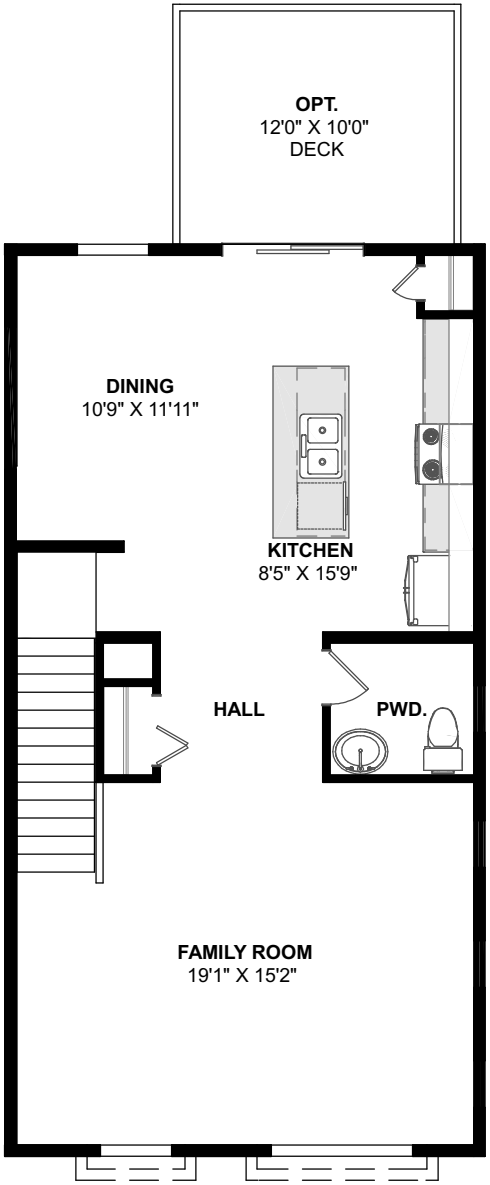

OPT. BUMP-OUT PER ELEVATION

2nd Floor

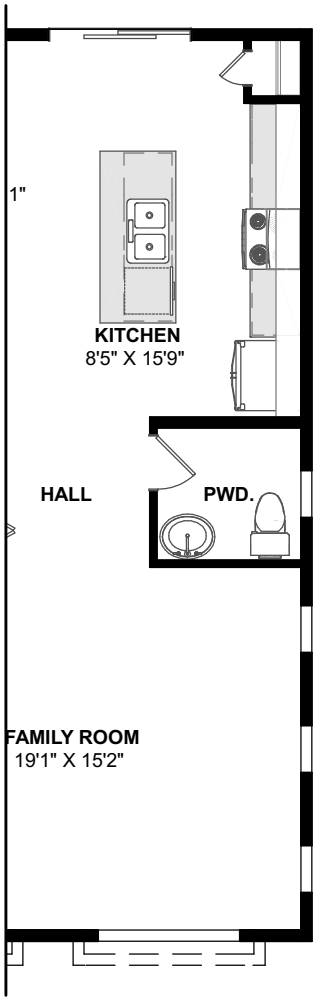

End Unit Condition

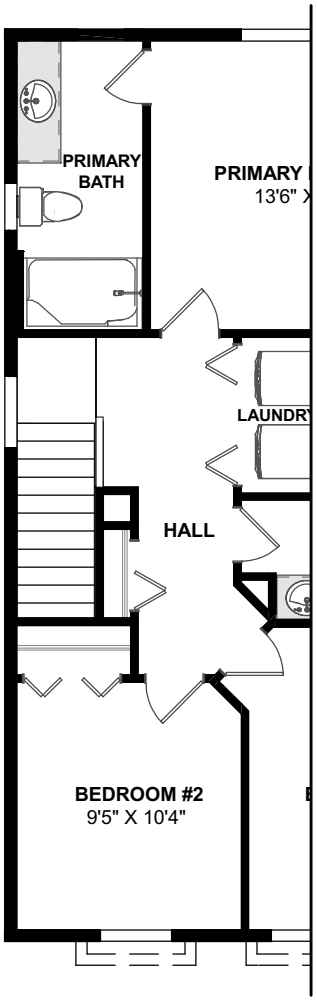

End Unit
Condition

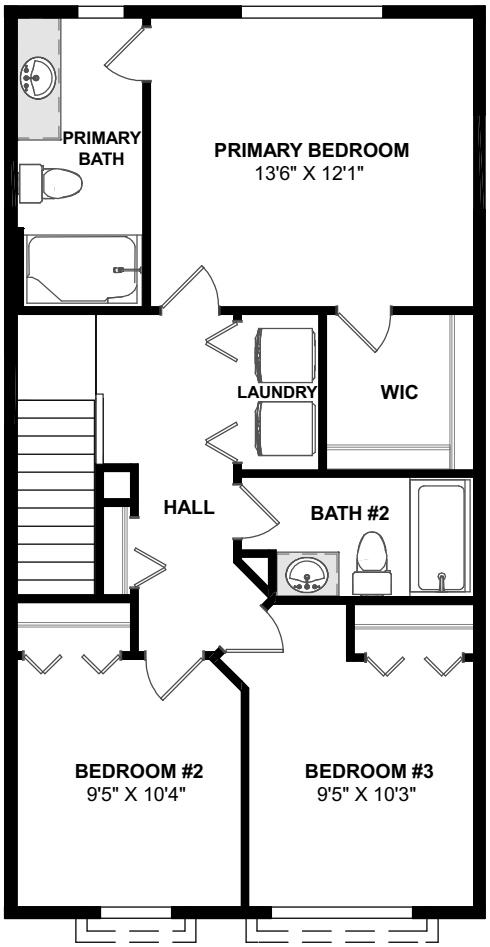

OPT. BUMP-OUT PER ELEVATION

3rd Floor

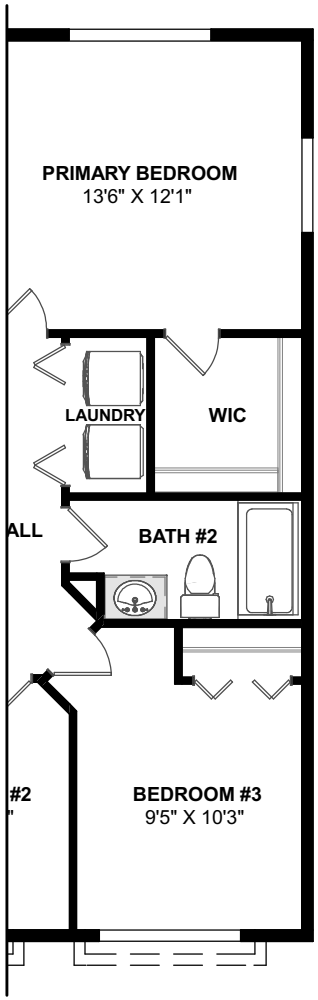

End Unit
Condition